



Orders

- By date
 - Today
 - Last two days
 - Last week
 - Last two weeks
- By status
 - Created
 - Scanned (unprepared)
 - Scanned
 - Designed
 - Sent
 - Closed
- Other filters
 - Checked out
 - All open
 - My recent
- Search

Number	Items	Last modified
82_ANNA_B-1	牙冠 45	2018/3/29 1:00:45
03917_20180326_1514_Rodriguez	解剖牙桥 38-45	2018/3/28 23:25:04
61977_20180328_1455_Tech_01	解剖牙桥 17-27	2018/3/28 23:25:04
E-40_BOURNE_A-2	牙冠 12	2018/3/28 20:22:52
F-10_HEIDI_A-1	牙冠 26	2018/3/28 20:22:52
C-74_RICHARD_A-3	牙冠 17	2018/3/28 20:22:52
C-22_SEO_A-2		2018/3/28 20:22:52
593_VELEZ_A-2		2018/3/28 20:22:52
671_SAMANTHA_A-2		2018/3/28 20:22:51
127_JIMMY_A-2_S		2018/3/28 19:36:59
E-29_MARIA_A-3		2018/3/28 19:36:58
DSG_Fine_Arts_DSMZ_Doherty_8-10_D2_EZ66_20180327_1458		2018/3/28 14:35:15
DSG_Fine_Arts_DSMZ_Wilson_29-31_C1_EZ136_20180327_1444		2018/3/28 14:35:14
DSG_Fine_Arts_Smith_WAX_20180327_1410		2018/3/28 14:35:14
DSG_Fine_Arts_ArgenA_318_12_A1_McAllister_318_20180327_1254		2018/3/28 14:22:47
DSG_Fine_Arts_ArgenMillAu53_Owen_673_20180327_1239		2018/3/28 14:22:47
DSG_Fine_Arts_ArgenA_EZ11_14_15_A2_Martinez_EZ11_20180327_1318		2018/3/28 14:22:46
DSG_Fine_Arts_Emax_4613Schilt_LTA2_3_Schilt_4613_20180327_1310		2018/3/28 14:22:46
91994_20180327_1738_Dann		2018/3/28 10:41:27

- Next F6
- Close Ctrl+Q
- New Ctrl+N
- Check Out Ctrl+U
- 3D Preview Ctrl+W
- Refresh F5
- Delete
- Select
- Show only this
- Advanced
 - Import Ctrl+I
 - Export Ctrl+E
 - Export Scan
 - Explore Order
 - Generate CAM Output F7
 - Export Visualization output

Number C-22_SEO_A-2 [牙冠 26](#) Zirkon Comments

Customer WILLIAMS

Patient C-22 SEO A-2

Creation date 2018/3/27

Manufacturer 1334053015 (impressive Dental 915588)

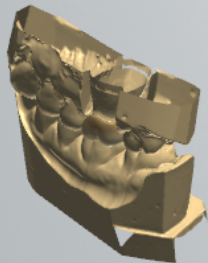



Orders

- By date
 - Today
 - Last two days
 - Last week
 - Last two weeks
- By status
 - Created
 - Scanned (unprepared)
 - Scanned
 - Designed
 - Sent
 - Closed
- Other filters
 - Checked out
 - All open
 - My recent
- Search

Number	Items	Last modified
82_ANNA_B-1	牙冠 45	2018/3/29 1:00:45
03917_20180326_1514_Rodriguez	解剖牙桥 38-45	2018/3/28 23:25:04
61977_20180328_1455_Tech_01	解剖牙桥 17-27	2018/3/28 23:25:04
E-40_BOURNE_A-2	牙冠 12	2018/3/28 20:22:52
F-10_HEIDI_A-1	牙冠 26	2018/3/28 20:22:52
C-74_RICHARD_A-3	牙冠 17	2018/3/28 20:22:52
C-22_SEO_A-2	牙冠 26	2018/3/28 20:22:52
593_VELEZ_A-2		2018/3/28 20:22:52
671_SAMANTHA_A-2		2018/3/28 20:22:51
127_JIMMY_A-2_S		2018/3/28 19:36:59
E-29_MARIA_A-3		2018/3/28 19:36:58
DSG_Fine_Arts_DSMZ_Doherty_8-10_D2_EZ66_20180327_1458		2018/3/28 14:35:15
DSG_Fine_Arts_DSMZ_Wilson_29-31_C1_EZ136_20180327_1444		2018/3/28 14:35:14
DSG_Fine_Arts_Smith_WAX_20180327_1410		2018/3/28 14:35:14
DSG_Fine_Arts_ArgenA_318_12_A1_McAllister_318_20180327_125		2018/3/28 14:22:47
DSG_Fine_Arts_ArgenMillAu53_Owen_673_20180327_1239		2018/3/28 14:22:47
DSG_Fine_Arts_ArgenA_EZ11_14,15_A2_Martinez_EZ11_20180327		2018/3/28 14:22:46
DSG_Fine_Arts_Emax_4613Schilt_LTA2_3_Schilt_4613_20180327_1310	牙冠 16	2018/3/28 14:22:46
91994_20180327_1738_Dann	解剖牙桥 15-25	2018/3/28 10:41:27

Order Import

Select import option

Import complete 3Shape order

Import orders generated by external system

3M™ Lava C.O.S. (.ULDZ)
 3M™ True Definition Digital Impression (.3oxz)
 3Shape Communicate Order Exchange (.3ox/.3oxz)
 iTero™ (folder)
 Planscan™ (.3oxz)
 Sirona CEREC (.3se, .3si)
 UDX (.UDX)

Check in

Show order form after import (for single order only)

Import multiple orders

Create Model

Ok Cancel

Number: C-22_SEO_A-2 [牙冠 26](#) Zirkon Comments

Customer: WILLIAMS

Patient: C-22 SEO A-2

Creation date: 2018/3/27

Manufacturer: 1334053015 (impressive Dental 915588)



Orders TRIOS Inbox



Orders

- By date
 - Today
 - Last two days
 - Last week
 - Last two weeks
- By status
 - Created
 - Scanned (unprepared)
 - Scanned
 - Designed
 - Sent
 - Closed
- Other filters
 - Checked out
 - All open
 - My recent

Search

Number	Items	Last modified
82_ANNA_B-1	牙冠 45	2018/3/29 1:00:45
03917_20180326_1514_Rodriguez	解剖牙桥 38-45	2018/3/28 23:25:04
61977_20180328_1455_Tech_01	解剖牙桥 17-27	2018/3/28 23:25:04
E-40_BOURNE_A-2	牙冠 12	2018/3/28 20:22:52
F-10_HEIDI_A-1		2018/3/28 20:22:52
C-74_RICHARD_A-3		2018/3/28 20:22:52
C-22_SEO_A-2		2018/3/28 20:22:52
593_VELEZ_A-2		2018/3/28 20:22:52
671_SAMANTHA_A-2		2018/3/28 20:22:51
127_JIMMY_A-2_S		2018/3/28 19:36:59
E-29_MARIA_A-3		2018/3/28 19:36:58
DSG_Fine_Arts_133405301		2018/3/28 14:35:15
DSG_Fine_Arts_133405301		2018/3/28 14:35:14
DSG_Fine_Arts_133405301		2018/3/28 14:35:14
DSG_Fine_Arts_133405301		2018/3/28 14:22:47
DSG_Fine_Arts_133405301		2018/3/28 14:22:47
DSG_Fine_Arts_133405301		2018/3/28 14:22:46
DSG_Fine_Arts_133405301		2018/3/28 14:22:46
91994_20180327		2018/3/28 10:41:27

Number C-22_SEO_A-2
 Customer WILLIAMS
 Patient C-22 SEO A
 Creation date: 2018/3/27
 Manufacturer: 133405301

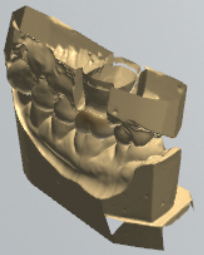

Import order(s)

网络 > USER-20150807QB > x > 档案下载2018 > LA5247 > 2018-03-28 > A7 >

搜索 "A7"

名称	修改日期	类型	大小
82_ANNA_B-1	2018/3/28 12:47	好压 ZIP 压缩文件	35,046 K
127_JIMMY_A-2_S	2018/3/28 12:47	好压 ZIP 压缩文件	33,225 K
593_VELEZ_A-2	2018/3/28 12:46	好压 ZIP 压缩文件	38,146 K
671_SAMANTHA_A-2	2018/3/28 12:45	好压 ZIP 压缩文件	35,089 K
C-22_SEO_A-2	2018/3/28 12:45	好压 ZIP 压缩文件	32,546 K
C-74_RICHARD_A-3	2018/3/28 12:49	好压 ZIP 压缩文件	38,113 K
E-29_MARIA_A-3	2018/3/28 12:48	好压 ZIP 压缩文件	34,125 K
E-40_BOURNE_A-2	2018/3/28 12:48	好压 ZIP 压缩文件	54,812 K
F-10_HEIDI_A-1	2018/3/28 12:48	好压 ZIP 压缩文件	38,520 K

文件名(N): "82_ANNA_B-1" "127_JIMMY_A-2_S" "593_VELEZ_A-2" "671_SAMANTHA_A-2" "C-22_SEO_A-2" "C-74_RICHARD_A-3" "E-29_MARIA_A-3" "E-40_BOURNE_A-2" "F-10_HEIDI_A-1"

Zipped order (*.zip)

打开(O) 取消



Orders

- By date
 - Today
 - Last two days
 - Last week
 - Last two weeks
- By status
 - Created
 - Scanned (unprepared)
 - Scanned
 - Designed
 - Sent
 - Closed
- Other filters
 - Checked out
 - All open
 - My recent
- Search

Number	Items	Last modified
82_ANNA_B-1	牙冠 45	2018/3/29 1:00:45
03917_20180326_1514_Rod	解剖牙桥 38-45	2018/3/28 23:25:04
61977_20180328_1455_Tec	解剖牙桥 17-27	2018/3/28 23:25:04
E-40_BOURNE_A-2	牙冠 12	2018/3/28 20:22:52
F-10_HEIDI_A-1	牙冠 26	2018/3/28 20:22:52
C-74_RICHARD_A-3	牙冠 17	2018/3/28 20:22:52
C-22_SEO_A-2	牙冠 26	2018/3/28 20:22:52
593_VELEZ_A-2	牙冠 46	2018/3/28 20:22:52
671_SAMANTHA_A-2	牙冠 16	2018/3/28 20:22:51
127_JIMMY_A-2_S	牙冠 26	2018/3/28 19:36:59
E-29_MARIA_A-3	牙冠 46	2018/3/28 19:36:58
DSG_Fine_Arts_DSMZ_Dohel	框架桥 11-22	2018/3/28 14:35:15
DSG_Fine_Arts_DSMZ_Wilson	框架桥 45-47	2018/3/28 14:35:14
DSG_Fine_Arts_Smith_WAX_20180327_1410	牙冠 24	2018/3/28 14:35:14
DSG_Fine_Arts_ArgenA_318_12_A1_McAllister_318_20180327_1254	牙冠 24	2018/3/28 14:22:47
DSG_Fine_Arts_ArgenMillAu53_Owen_673_20180327_1239	牙冠 16	2018/3/28 14:22:47
DSG_Fine_Arts_ArgenA_EZ11_14,15_A2_Martinez_EZ11_20180327_1318	牙冠 26, 27	2018/3/28 14:22:46
DSG_Fine_Arts_Emax_4613Schilt_LTA2_3_Schilt_4613_20180327_1310	牙冠 16	2018/3/28 14:22:46
91994_20180327_1738_Dann	解剖牙桥 15-25	2018/3/28 10:41:27

- Next F6
- Close Ctrl+Q
- New Ctrl+N
- Check Out Ctrl+U
- 3D Preview Ctrl+W**
- Refresh F5
- Delete
- Select
- Show only this
- Advanced
- Copy
- Print
- Reset
- Assign operator

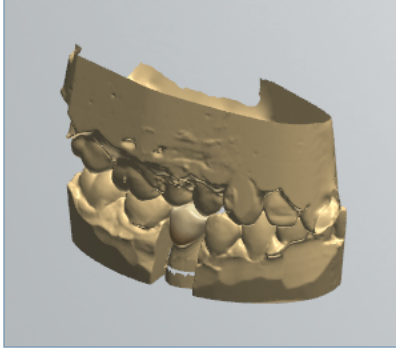

Number: 82_ANNA_B-1 [牙冠 45](#) Zirkon Comments

Customer: ZHAO

Patient: 82 ANNA B-1

Creation date: 2018/3/27

Manufacturer: 1334053015 (impressive Dental 915588)





Orders

- By date
 - Today
 - Last two days
 - Last week
 - Last two weeks
- By status
 - Created
 - Scanned (unprepared)
 - Scanned
 - Designed
 - Sent
 - Closed
- Other filters
 - Checked out
 - All open
 - My recent

Search

Number	Items	Last modified
82_ANNA_B-1	牙冠 45	2018/3/29 1:00:4
03917_20180326_1514_Rodriguez	解剖牙桥 38-45	2018/3/28 23:25:
61977_20180328_1455_Tech_01	解剖牙桥 17-27	2018/3/28 23:25:
E-40_BOURNE_A-2	牙冠 12	2018/3/28 20:22:
F-10_HEIDI_A-1	牙冠 26	2018/3/28 20:22:
C-74_RICHARD_A-3		2018/3/28 20:22:
C-22_SEO_A-2		2018/3/28 20:22:
593_VELEZ_A-2		2018/3/28 20:22:
671_SAMANTHA_A-2		2018/3/28 20:22:
127_JIMMY_A-2_S		2018/3/28 19:36:
E-29_MARIA_A-3		2018/3/28 19:36:
DSG_Fine_Arts_DSMZ_Doherty_8-10_D2_EZ66_20		2018/3/28 14:35:
DSG_Fine_Arts_DSMZ_Wilson_29-31_C1_EZ136_20		2018/3/28 14:35:
DSG_Fine_Arts_Smith_WAX_20180327_1410		2018/3/28 14:35:
DSG_Fine_Arts_ArgenA_318_12_A1_McAllister_31		2018/3/28 14:22:
DSG_Fine_Arts_ArgenMilla53_Owen_673_201803		2018/3/28 14:22:
DSG_Fine_Arts_ArgenA_EZ11_14,15_A2_Martinez		2018/3/28 14:22:
DSG_Fine_Arts_Emax_4613Schilt_LTA2_3_Schilt_4		2018/3/28 14:22:
91994_20180327_1738_Dann		2018/3/28 10:41:

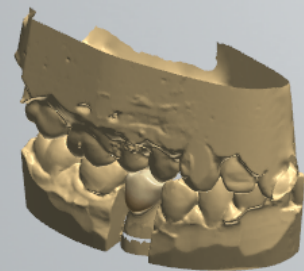
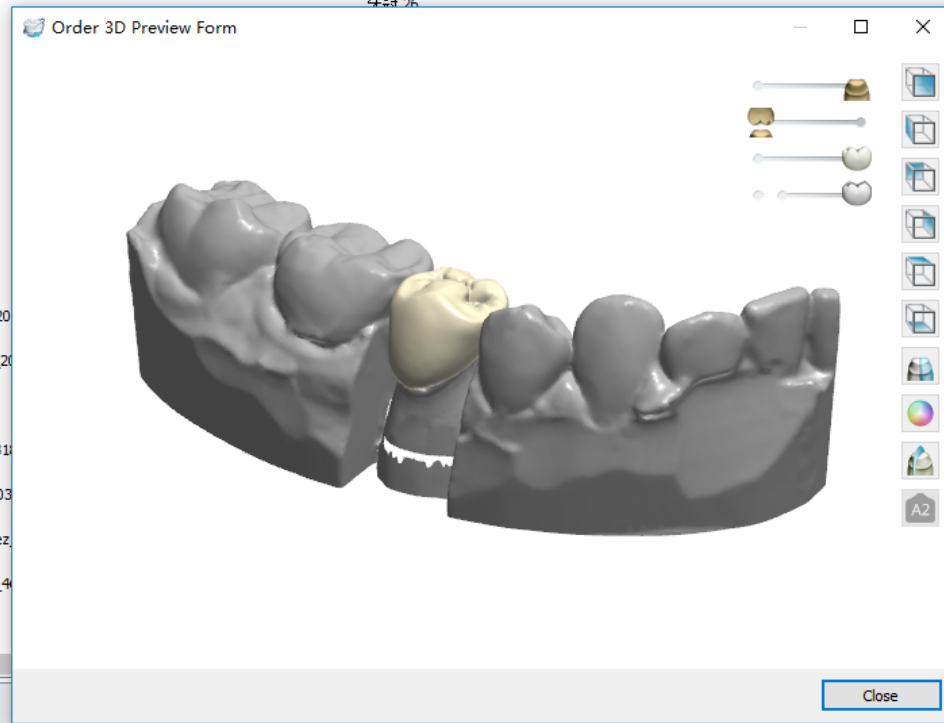

Number 82_ANNA_B-1
Customer ZHAO
Patient 82 ANNA B-1
Creation date 2018/3/27
Manufacturer 1334053015 (Impressive Dental 915588)